



Lenswood & Forest Range Community Association Inc.

Our aim is to preserve and promote the interests of the Lenswood & Forest Range community

Most of our general meetings are held at the Forest Range Hall where members of the community are very welcome. We traditionally organise an end of year community picnic, but those plans have been put on hold due to the pandemic. Check our website or Facebook page for notices of meetings and events.

Website: <http://lenswood-forestrange.org.au/>

Facebook: Lenswood & Forest Range Community Association.



HERITAGE TRAIL

Having established the trail in the Lenswood Centennial Park we are keen to continue making improvements to the amenity of the park. We have recently held working bees to control Cape Broom on the trail route and on the eastern side of the park. Our work is sanctioned by Adelaide Hills Council and our volunteers are protected by our registration with Landscape SA.

We are currently discussing the possibility of creating nature playground structures, utilizing much of the fallen timber in the park. We would welcome ideas.

FOREST RANGE CINEMA

Prior to the pandemic we had a couple of family movie screenings at the Forest Range Hall. We are planning to recommence these events, but due to social distancing requirements, screenings will be in the open air! Depending on the weather, these will be fun nights and an innovative way of getting together as a community.

Entry is free but bring cash for freshly popped corn from the Candy Bar. Please bring seating suitable for a sloping site, such as a rug, cushions or bean bags.



MEMBERSHIP

Please consider becoming a member of our association. The Cinema events we organise are licenced as non-theatrical screenings. We are currently registered with the National Film & Sound Archive of Australia and we pay licence fees to hire from their collection. Conditions of hire are that no admission fees or donations can be collected. We welcome your support. A membership form is overleaf.

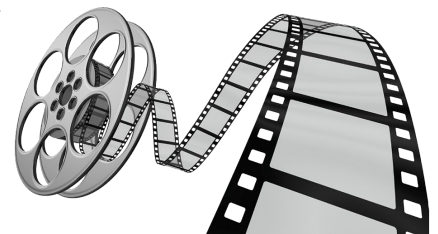

General meeting 4th November 7.30 pm Forest Range Hall

THE ANNUAL MEMBERSHIP FEE FOR:

Residential membership

– open to all Lenswood and Forest Range Residents is **\$20**

Individual membership

– open to all individuals who work in the Lenswood – Forest Range Community or who have some other association with the community is **\$20**

The annual member subscriptions fall due for payment between 1st July and 31st August each year.

TO JOIN or to RENEW YOUR MEMBERSHIP

Complete the details below and forward to:

The Secretary, Lenswood & Forest Range Community Association

C/o PO Forest Range SA 5139

e-mail: lfrassoc@gmail.com

MEMBERSHIP FORM

Name:

Email:

Phone Number:

Address:

Membership (circle one): **Residential** (household) or **Individual** Membership

There are two ways to pay your membership:

1. Complete this form including details of EFT payment and send to the secretary by email (attach scanned copy of this form).
EFT details: BSB 105-057 ACC 032030140
Account name: Lenswood & Forest Range Community Association Inc.
EFT Payment details (please enter as much of your name in the refence field online)
2. Complete this form and include payment (cheque) and post to the secretary.